

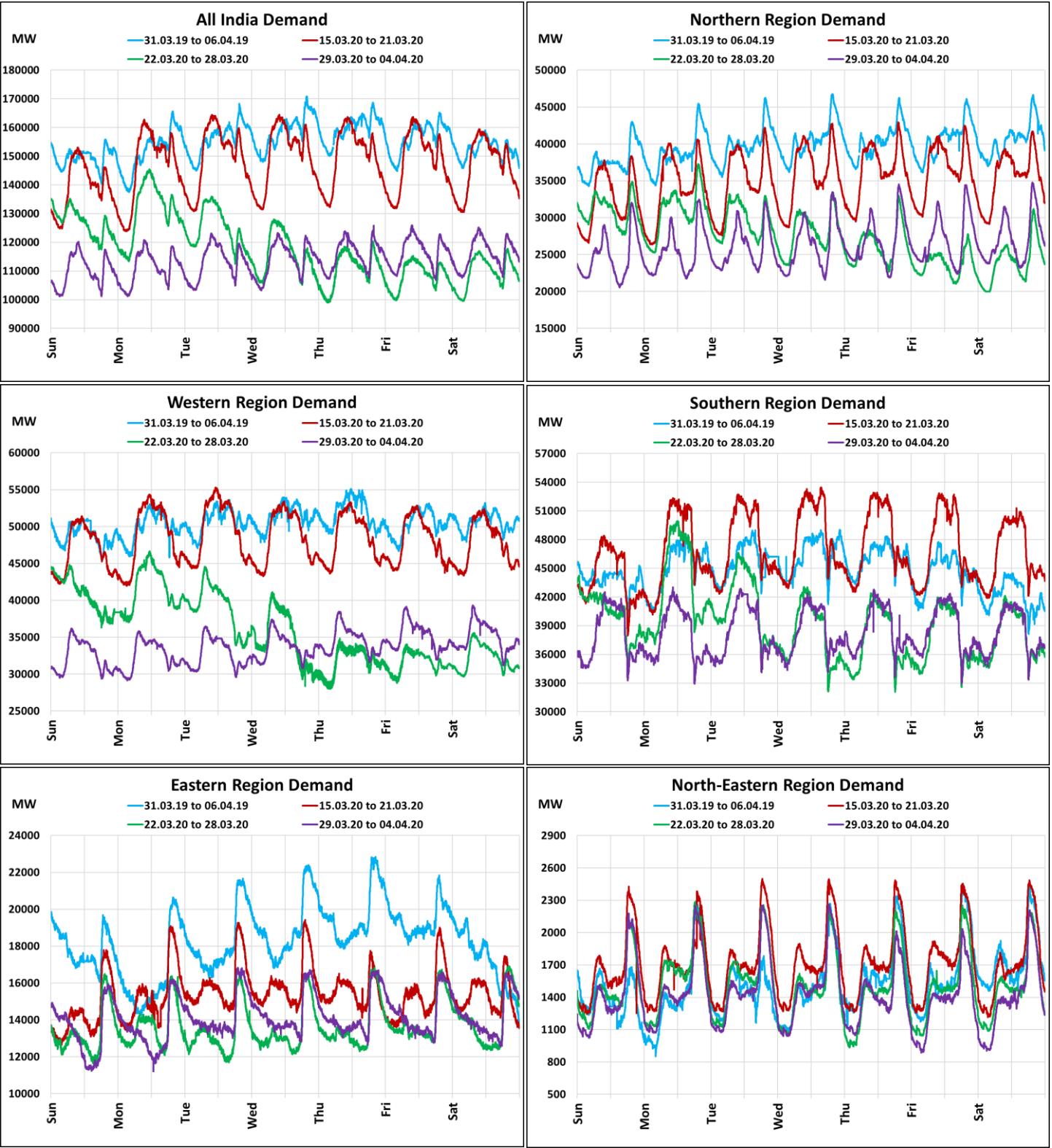

All-India and Region-wise Weekly Demand Patterns during
Management of COVID -19



Date	Energy Consumption (GWh)					
	Northern Region	Western Region	Southern Region	Eastern Region	North-Eastern Region	All India
29-Mar-20	598	785	897	325	34	2639
30-Mar-20	610	791	902	326	36	2665
31-Mar-20	623	791	902	326	36	2705
1-Apr-20	638	822	903	333	35	2731
2-Apr-20	653	846	917	337	34	2787
3-Apr-20	654	858	911	338	33	2794
4-Apr-20	651	858	908	340	34	2791

22 March 2020: Janta Curfew
25 March – 14 April 2020: All-India containment measures vide MHA order no. 40-3/2020-DM-I(A)