

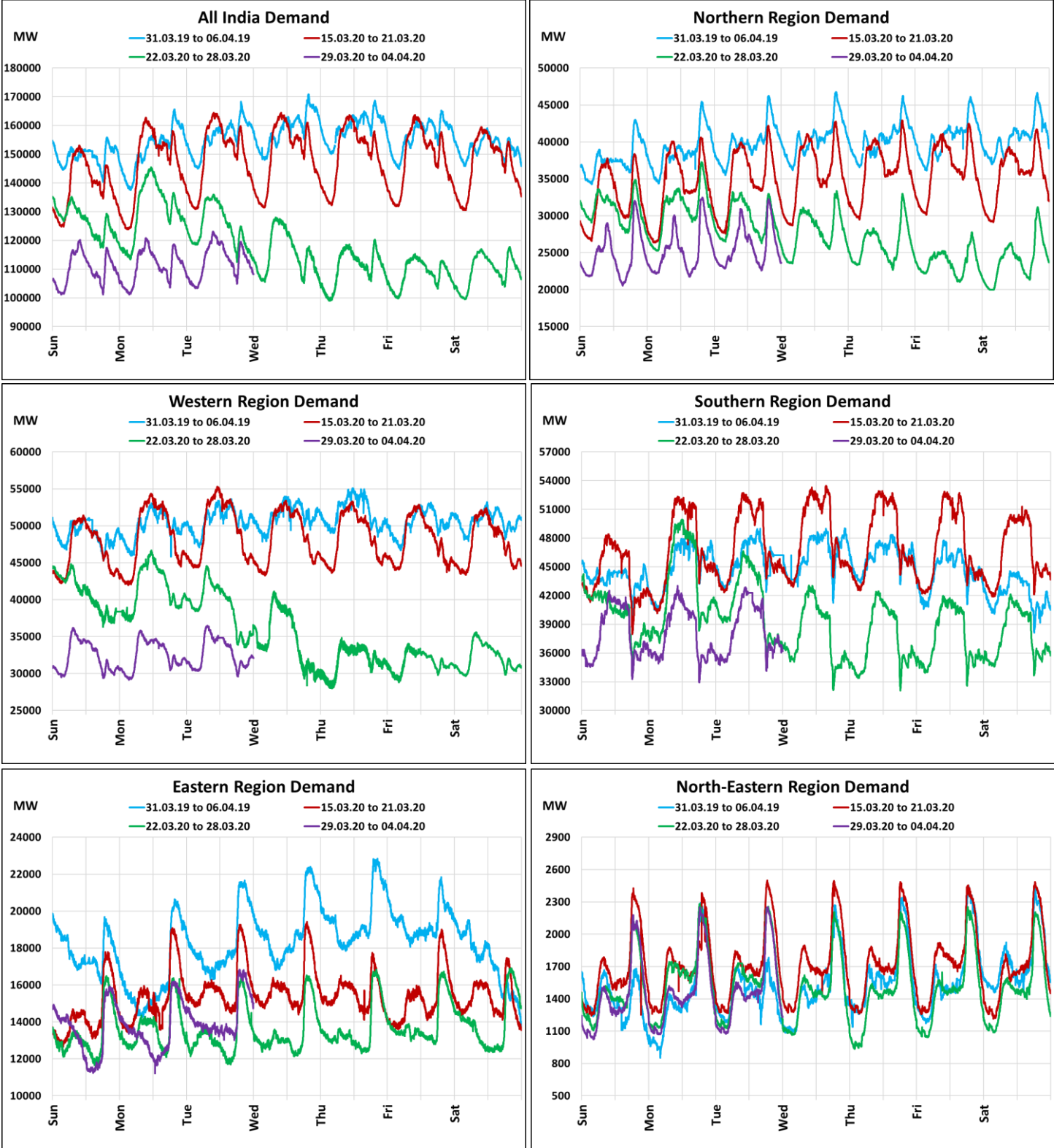

All-India and Region-wise Weekly Demand Patterns during
Management of COVID -19



| Date | Energy Consumption (GWh) | | | | | |
|-----------|--------------------------|----------------|-----------------|----------------|----------------------|-----------|
| | Northern Region | Western Region | Southern Region | Eastern Region | North-Eastern Region | All India |
| 25-Mar-20 | 665 | 844 | 911 | 320 | 36 | 2777 |
| 26-Mar-20 | 628 | 771 | 891 | 327 | 35 | 2652 |
| 27-Mar-20 | 566 | 761 | 896 | 333 | 36 | 2592 |
| 28-Mar-20 | 579 | 781 | 900 | 333 | 36 | 2628 |
| 29-Mar-20 | 598 | 785 | 897 | 325 | 34 | 2639 |
| 30-Mar-20 | 610 | 791 | 902 | 326 | 36 | 2665 |
| 31-Mar-20 | 623 | 803 | 910 | 334 | 36 | 2705 |

22 March 2020: Janta Curfew
25 March – 14 April 2020: All-India containment measures vide MHA order no. 40-3/2020-DM-I(A)