

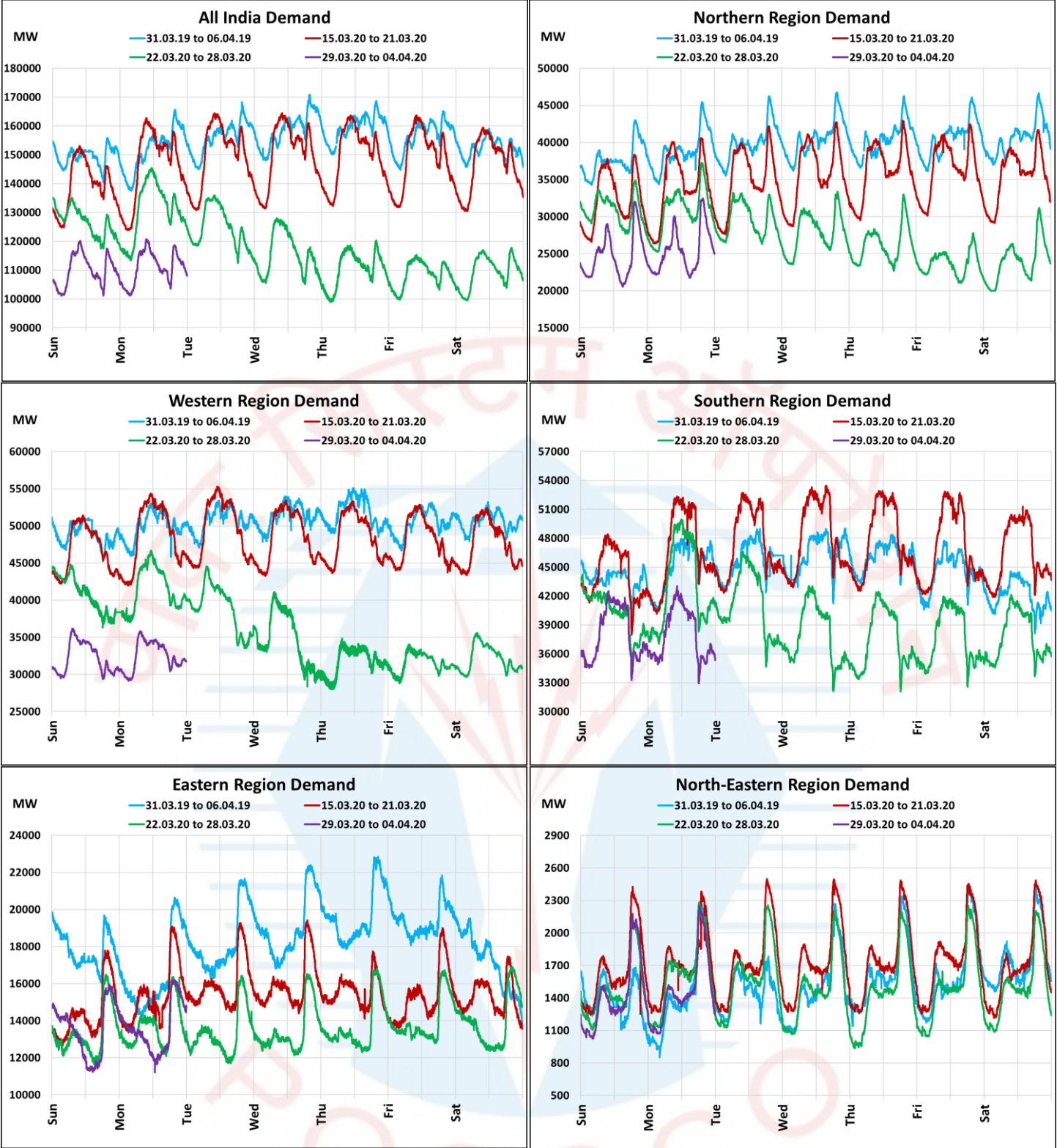

All-India and Region-wise Weekly Demand Patterns during  
Management of COVID -19



Date	Energy Consumption (GWh)					
	Northern Region	Western Region	Southern Region	Eastern Region	North-Eastern Region	All India
24-Mar-20	695	944	983	314	39	2974
25-Mar-20	665	844	911	320	36	2777
26-Mar-20	628	771	891	327	35	2652
27-Mar-20	566	761	896	333	36	2592
28-Mar-20	579	781	900	333	36	2628
29-Mar-20	598	785	897	325	34	2639
30-Mar-20	610	791	902	326	36	2665

22 March 2020: Janta Curfew  
25 March – 14 April 2020: All-India containment measures vide MHA order no. 40-3/2020-DM-I(A)