

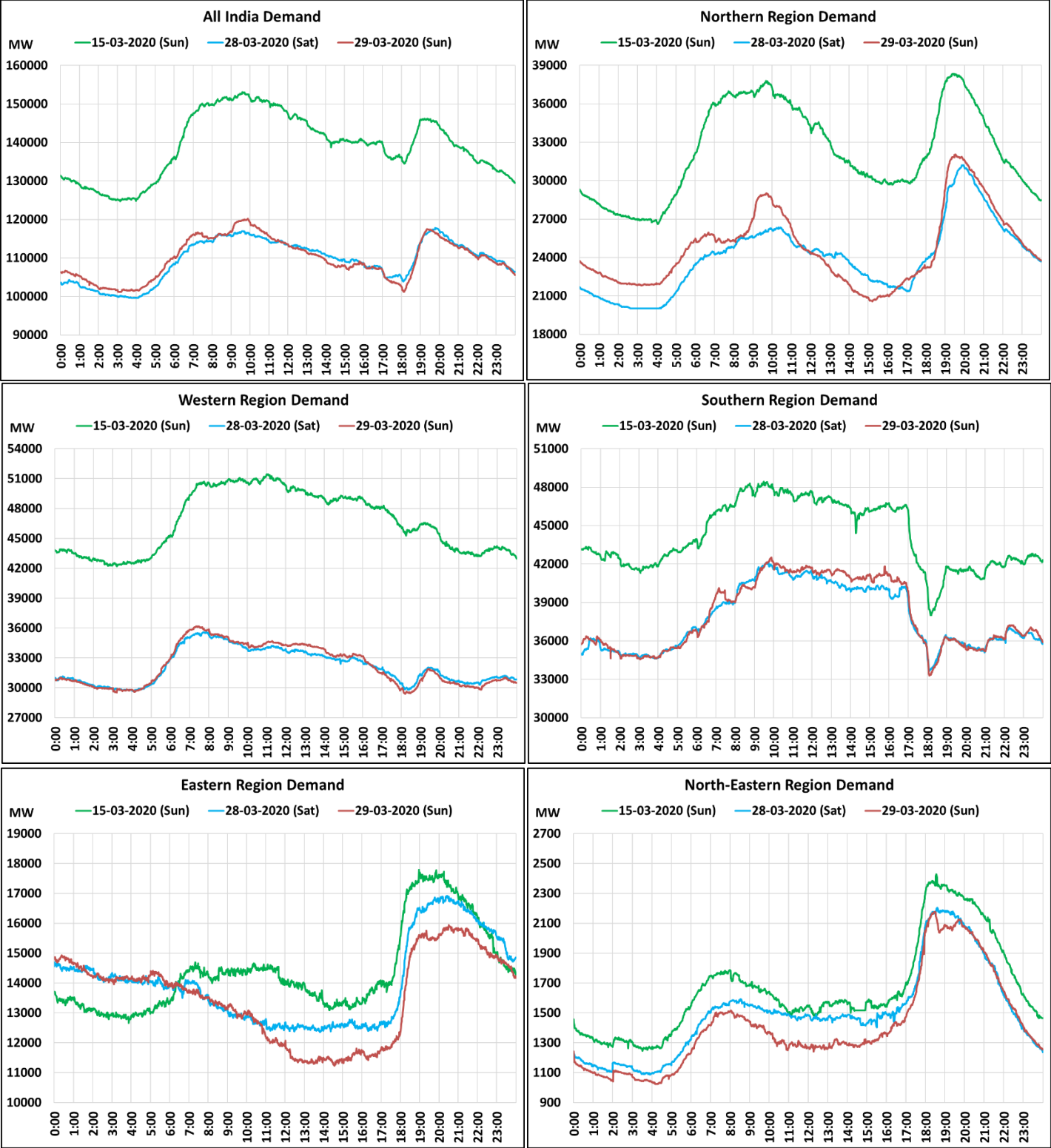

All-India and Region-wise Demand Patterns during
Management of COVID -19



| Date | Energy Consumption (GWh) | | | | | |
|-------------------------|--------------------------|----------------|-----------------|----------------|----------------------|-----------|
| | Northern Region | Western Region | Southern Region | Eastern Region | North-Eastern Region | All India |
| 15-Mar-20 | 763 | 1108 | 1064 | 340 | 40 | 3316 |
| 28-Mar-20 | 579 | 781 | 900 | 333 | 36 | 2628 |
| 29-Mar-20 | 598 | 785 | 897 | 325 | 34 | 2639 |
| Change 29-Mar vs 28-Mar | 3.3% | 0.5% | -0.4% | -2.3% | -4.4% | 0.4% |
| Change 29-Mar vs 15-Mar | -21.7% | -29.2% | -15.7% | -4.4% | -14.5% | -20.4% |