

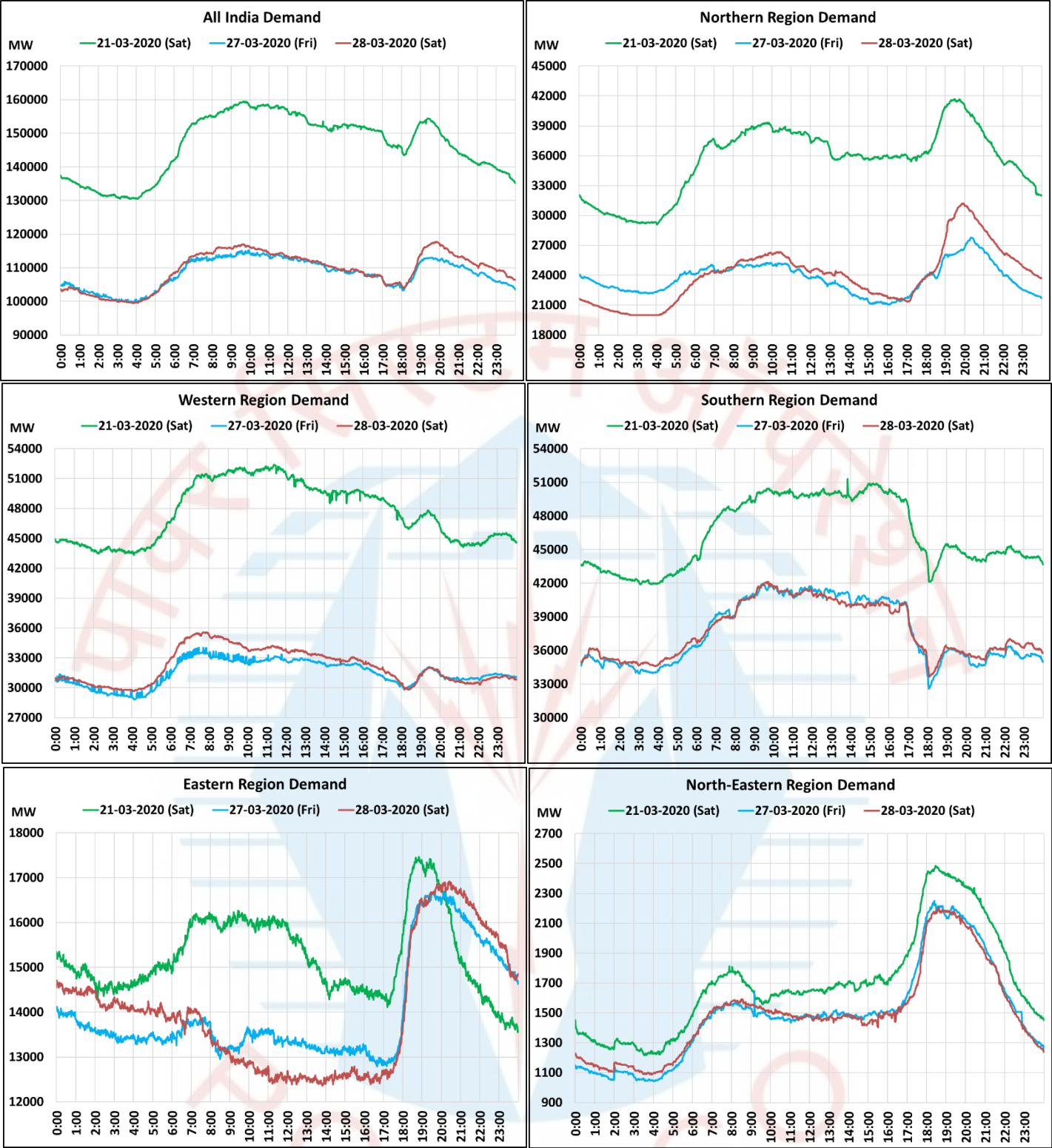

All-India and Region-wise Demand Patterns during
Management of COVID -19



Date	Energy Consumption (GWh)					
	Northern Region	Western Region	Southern Region	Eastern Region	North-Eastern Region	All India
21-Mar-20	843	1143	1104	361.9	42.5	3495
27-Mar-20	566	761	896	332.5	36.4	2592
28-Mar-20	579	781	900	332.6	36.1	2628
Change 28-Mar vs 27-Mar	2.2%	2.6%	0.5%	0.02%	-1.1%	1.4%
Change 28-Mar vs 21-Mar	-31.4%	-31.7%	-18.5%	-8.1%	-15.2%	-24.8%