

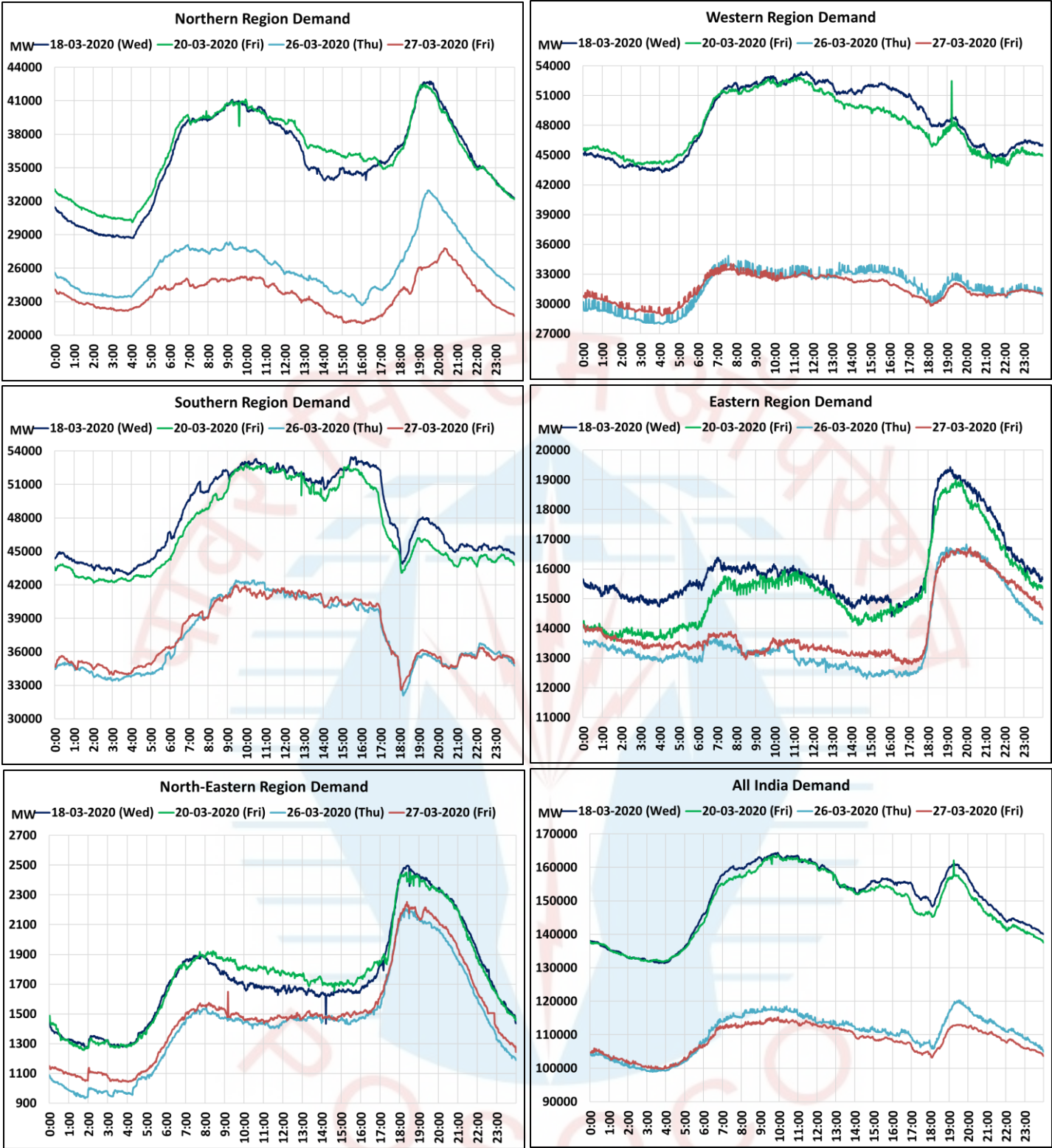

All-India and Region-wise Demand Patterns during  
Management of COVID -19



| Date      | Energy Consumption (GWh) |                |                 |                |                      |             |
|-----------|--------------------------|----------------|-----------------|----------------|----------------------|-------------|
|           | Northern Region          | Western Region | Southern Region | Eastern Region | North-Eastern Region | All India   |
| 18-Mar-20 | 827                      | 1187           | 1148            | 383            | 42                   | 3586        |
| 20-Mar-20 | 866 (+2%)                | 1161 (-1%)     | 1128 (-3%)      | 367 (-5%)      | 43 (-2%)             | 3565 (-1%)  |
| 26-Mar-20 | 628 (-26%)               | 771 (-34%)     | 891 (-23%)      | 327 (-15%)     | 35 (-16%)            | 2652 (-26%) |
| 27-Mar-20 | 566 (-33%)               | 761 (-35%)     | 896 (-23%)      | 332 (-14%)     | 36 (-13%)            | 2592 (-28%) |

Figures in parentheses indicate percentage change from 18<sup>th</sup> March 2020