

All-India and Region-wise Weekly Demand Patterns during Management of COVID -19

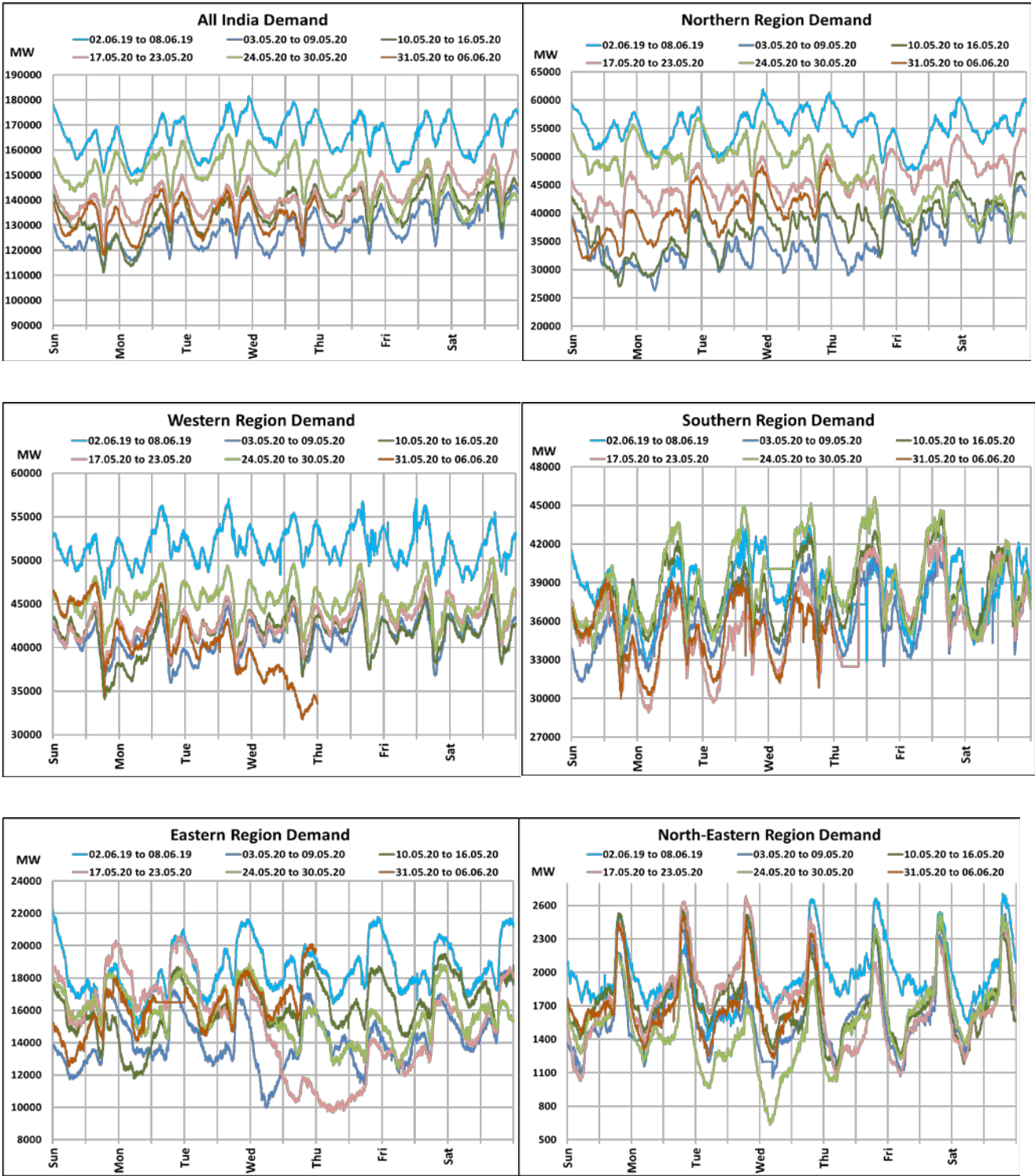

| Date      | Energy Consumption (GWh) |                |                 |                |                      |           |
|-----------|--------------------------|----------------|-----------------|----------------|----------------------|-----------|
|           | Northern Region          | Western Region | Southern Region | Eastern Region | North-Eastern Region | All India |
| 28-May-20 | 1101                     | 1121           | 957             | 323            | 39                   | 3541      |
| 29-May-20 | 1026                     | 1115           | 945             | 361            | 41                   | 3487      |
| 30-May-20 | 956                      | 1111           | 919             | 375            | 43                   | 3403      |
| 31-May-20 | 859                      | 1080           | 858             | 354            | 43                   | 3193      |
| 01-Jun-20 | 945                      | 1026           | 861             | 374            | 42                   | 3246      |
| 02-Jun-20 | 996                      | 986            | 847             | 389            | 42                   | 3260      |
| 03-Jun-20 | 1029                     | 885            | 845             | 410            | 41                   | 3210      |

22 March 2020: Janta Curfew  
25 March – 14 April 2020: All-India containment measures vide MHA order no. 40-3/2020-DM-I(A)  
5 April 2020: Lighting switch off event at 21:00 hrs for 9 minutes  
14 April – 31 May 2020: Extension of all-India containment measures



All-India Maximum Demand and Energy Met during Management of COVID -19  
in comparison to 2019

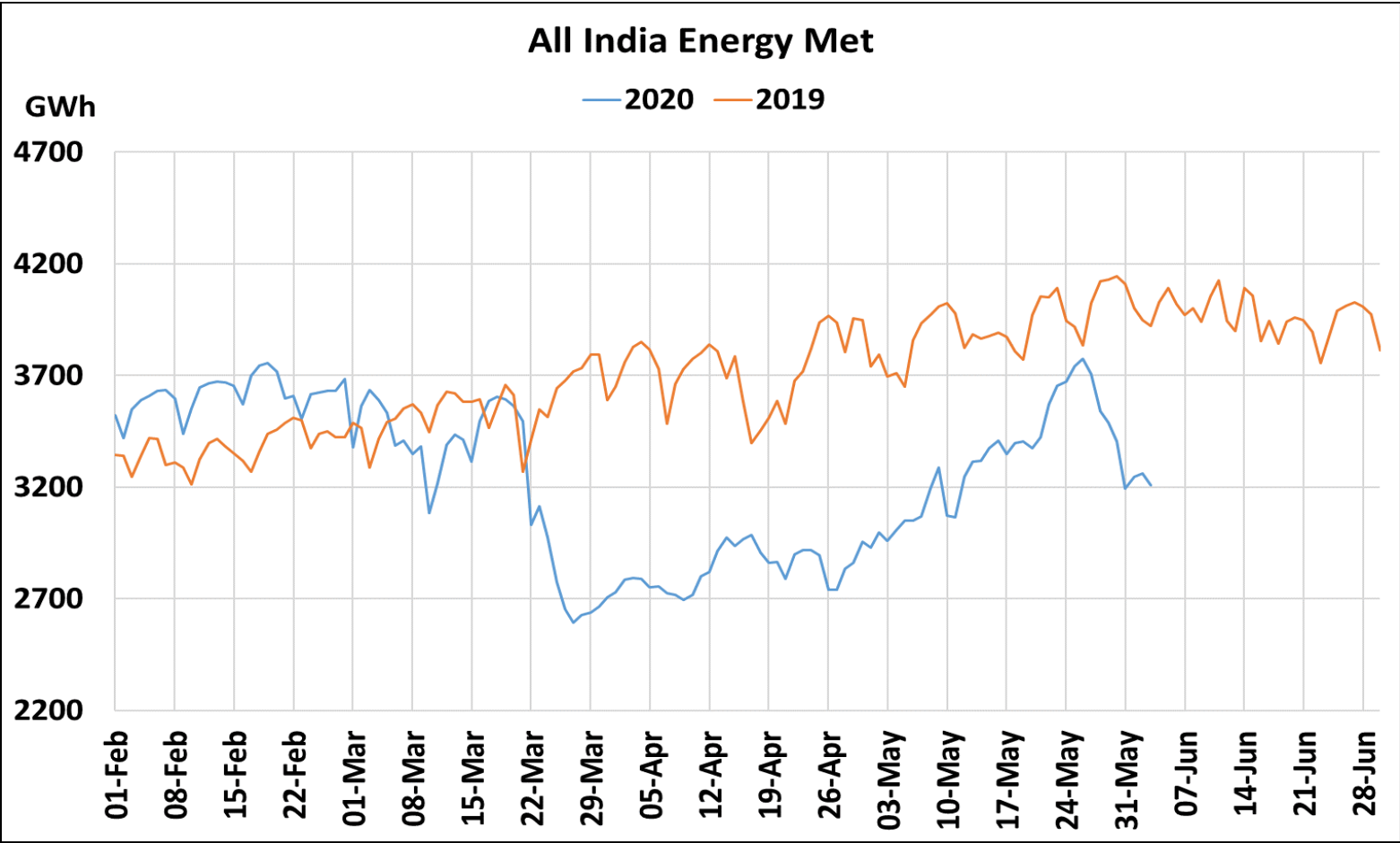
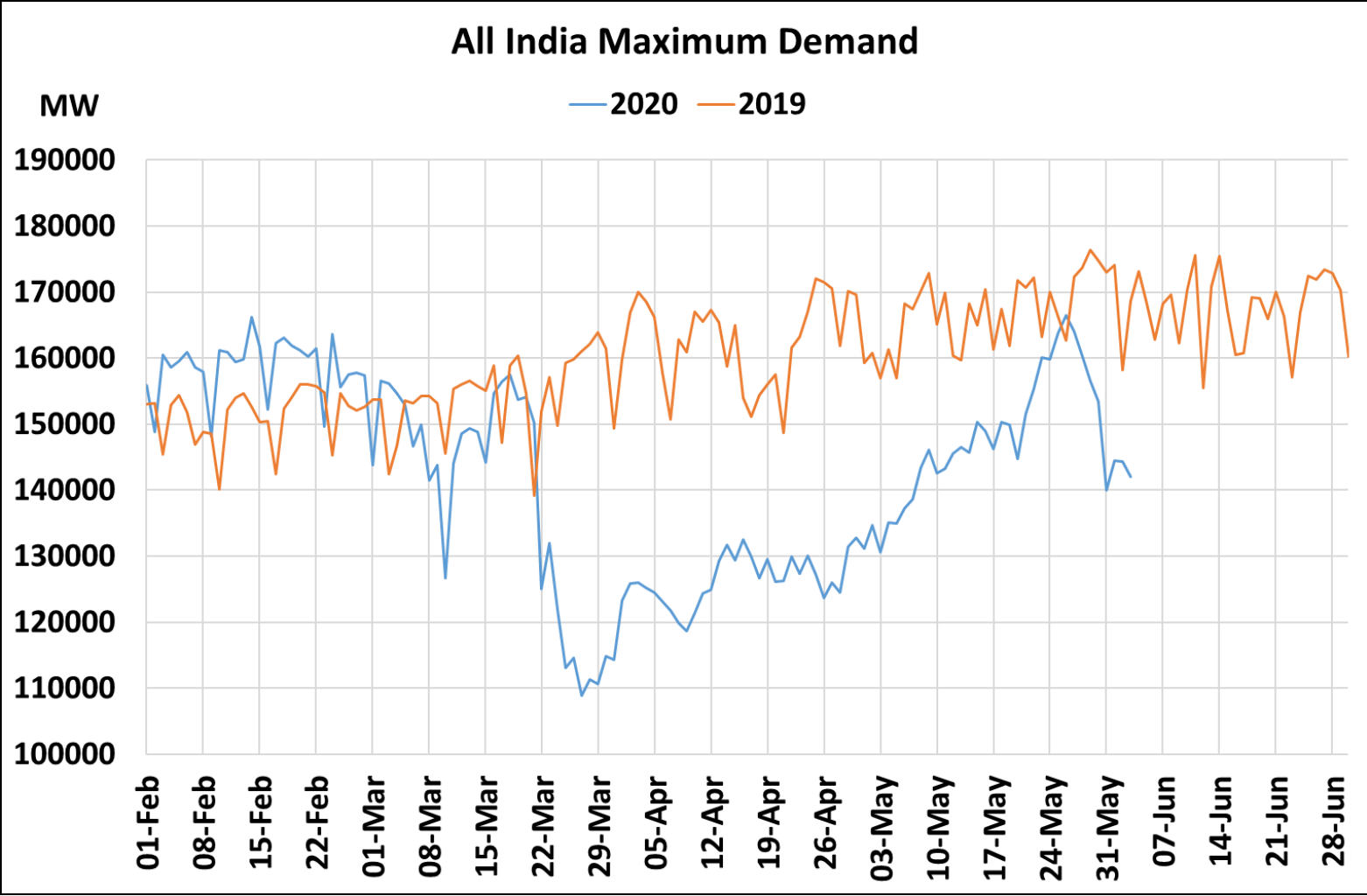

22 March 2020: Janta Curfew

25 March – 14 April 2020: All-India containment measures vide MHA order no. 40-3/2020-DM-I(A)

5 April 2020: Lighting switch off event at 21:00 hrs for 9 minutes

14 April – 31 May 2020: Extension of all-India containment measures

[posoco.in/covid-19](https://posoco.in/covid-19)

All-India and Region-wise Continuous Demand Patterns during Management of COVID -19

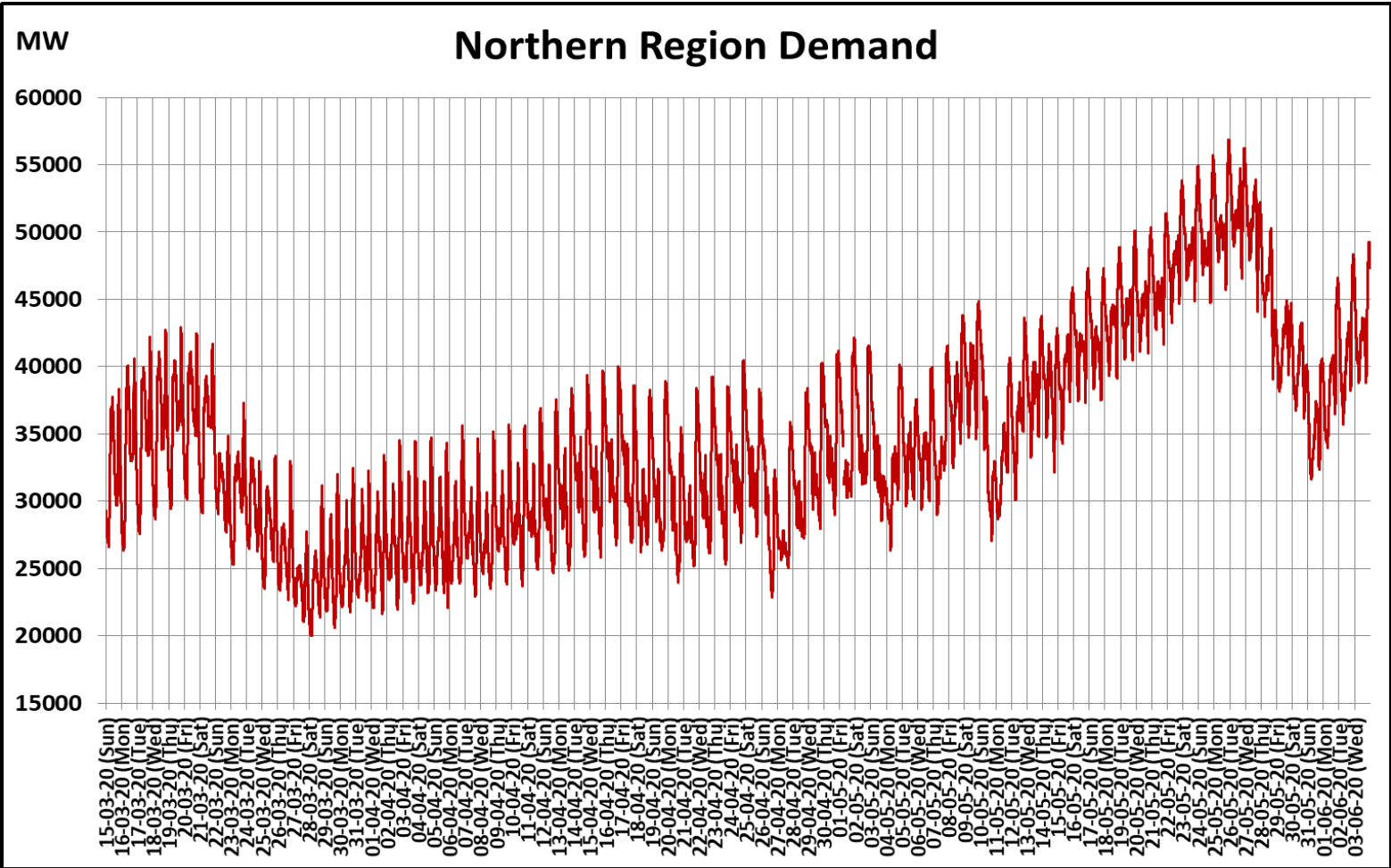
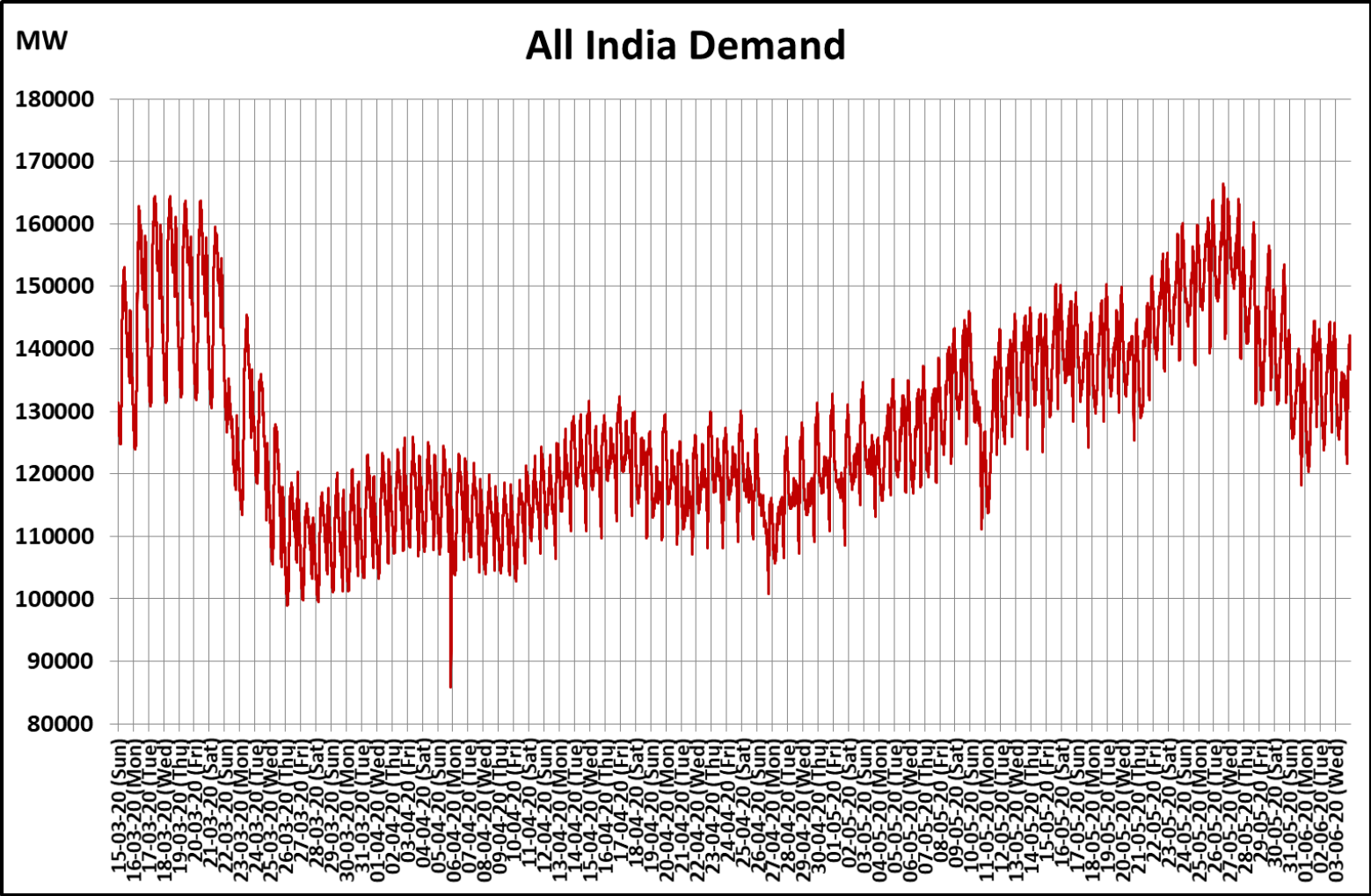

22 March 2020: Janta Curfew  
25 March – 14 April 2020: All-India containment measures vide MHA order no. 40-3/2020-DM-I(A)  
5 April 2020: Lighting switch off event at 21:00 hrs for 9 minutes  
14 April – 3 May 2020: Extension of all-India containment measures



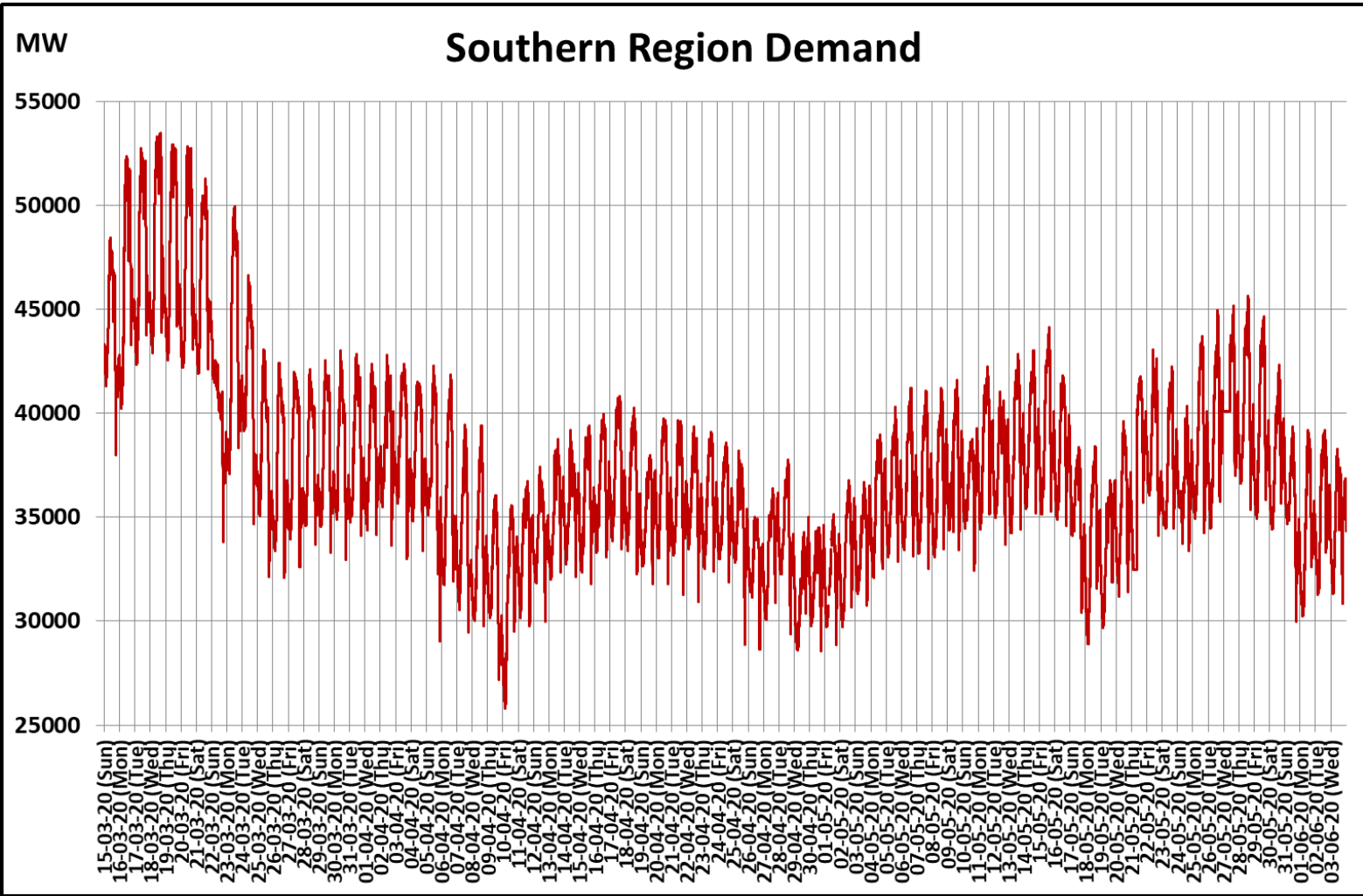
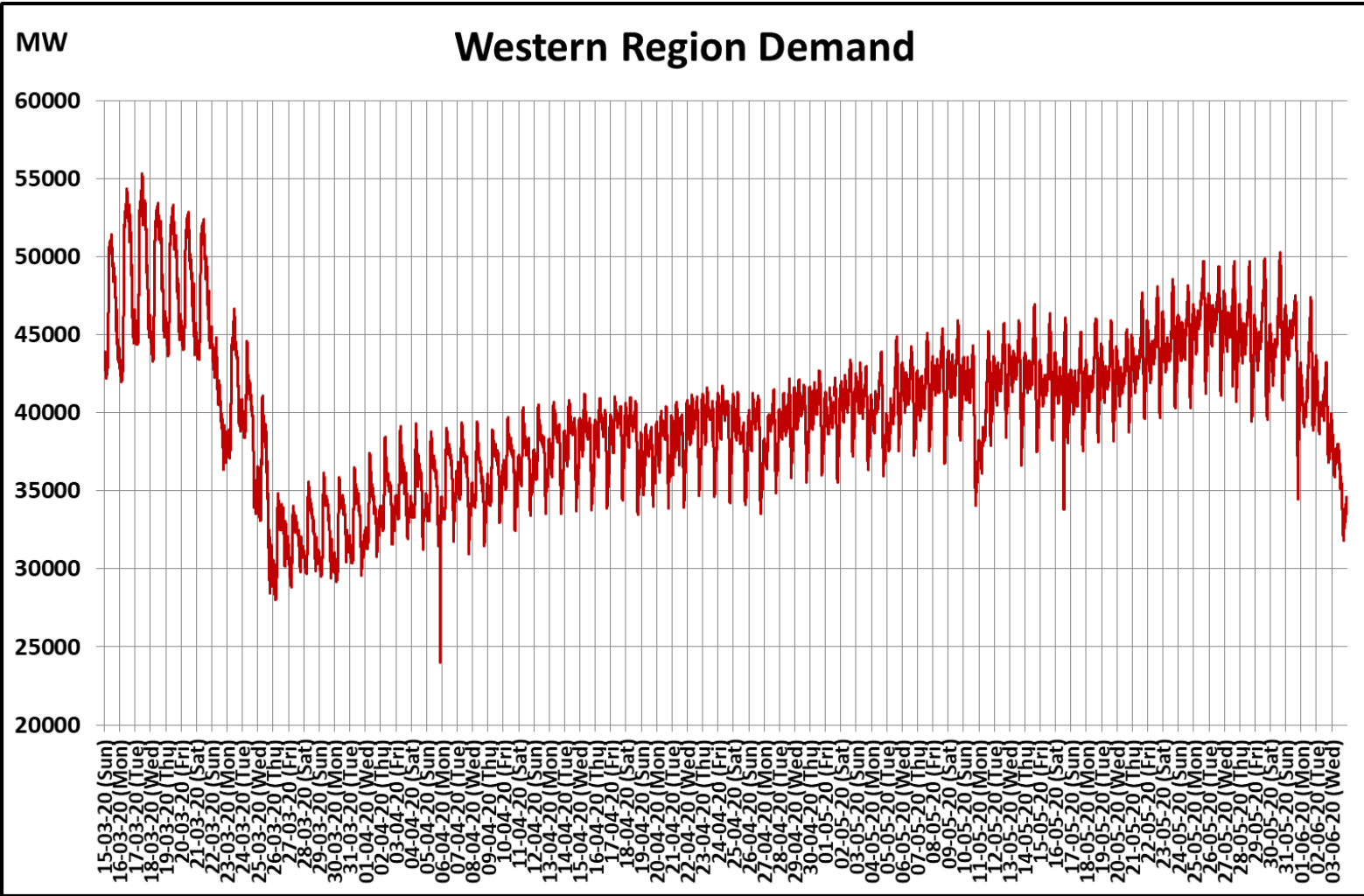

22 March 2020: *Janta Curfew*  
25 March – 14 April 2020: *All-India containment measures vide MHA order no. 40-3/2020-DM-I(A)*  
5 April 2020: *Lighting switch off event at 21:00 hrs for 9 minutes*  
14 April – 3 May 2020: *Extension of all-India containment measures*  
[posoco.in/covid-19](https://posoco.in/covid-19)

Power System Operation Corporation Limited  
National Load Despatch Centre, New Delhi

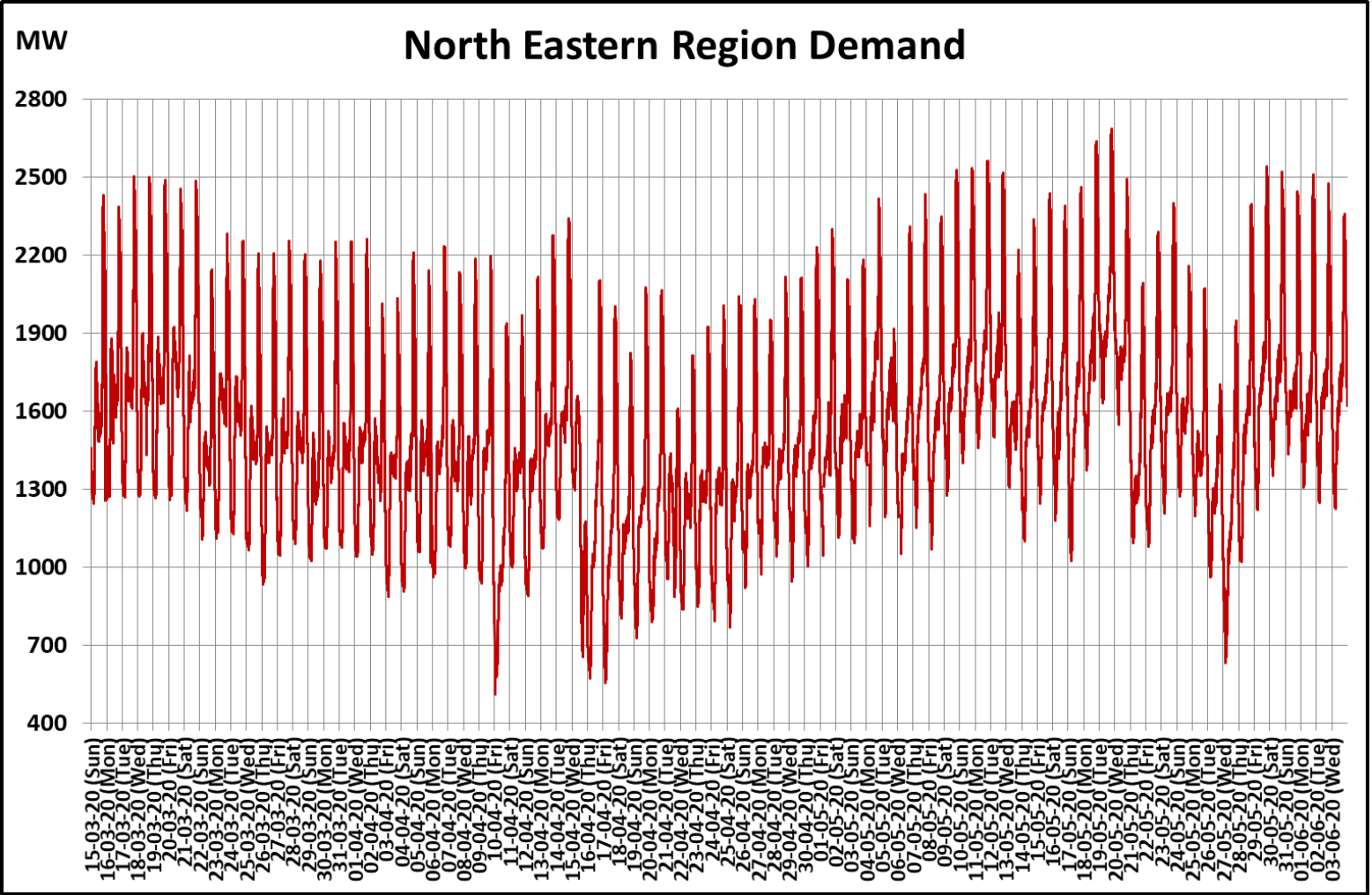
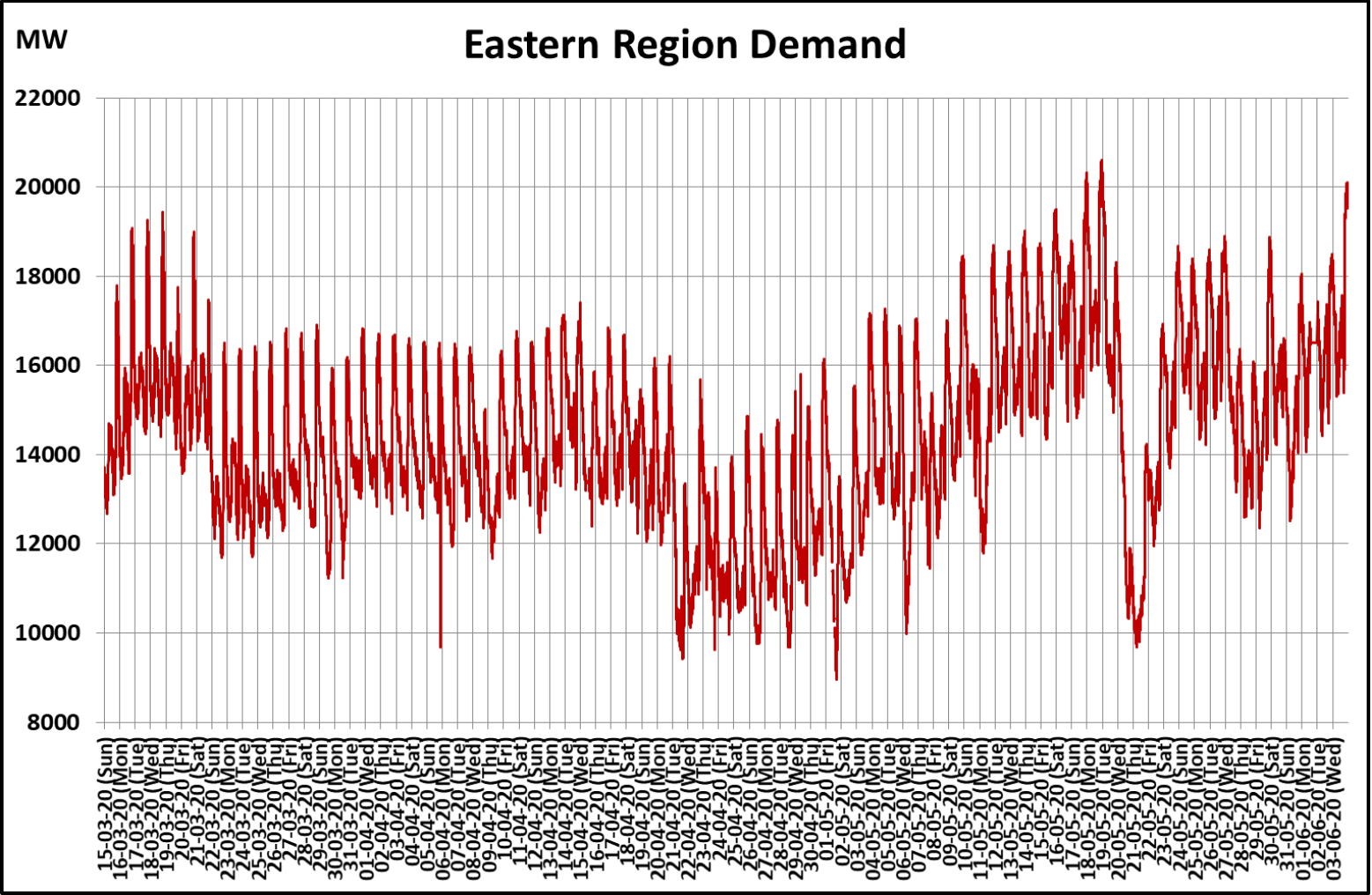

22 March 2020: *Janta Curfew*  
25 March – 14 April 2020: *All-India containment measures vide MHA order no. 40-3/2020-DM-I(A)*  
5 April 2020: *Lighting switch off event at 21:00 hrs for 9 minutes*  
14 April – 3 May 2020: *Extension of all-India containment measures*  
[posoco.in/covid-19](https://posoco.in/covid-19)